

▶ **ATTENTION Grandparents or Other** ◀
Senior Relatives 62+ Raising Children

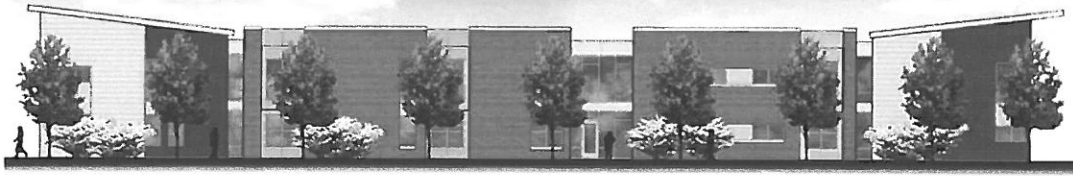

Roseland Village Grand-Family Apartments

64 E. 104th Street (at Michigan Ave.) Chicago, IL 60628
(773) 468-1901 | www.nhschicago.org

BRAND NEW 3 & 4 BEDROOM APARTMENTS OPENING Sep or Oct/2011

Centrally Located | Private Entry | Energy Efficient Appliances | Washer & Dryer
Utility Room | Community Room | On-site Property Management

Pre-Application Requirements

Head of Household must be a grandparent or other relative 62 years
or older who are raising children 18 yrs or younger, or if in school,
19 yrs or younger.

Household Monthly Income Limits

3 persons=\$2,808 | 4 persons=\$3,116 | 5 persons=\$3,366
6 persons=\$3,616 | 7 persons=\$3,866 | 8 persons=\$4,116

*** Resident Rent is based on 30% adjusted monthly household income ***

*** Residents pay for utilities, including heat and AC ***

▶ Waitlist Application Process ☀ There Is No Lottery Involved ◀

- The Roseland Village Waitlist will be closed when it reaches 60 applicants.
 - Names will be added to the waitlist in the order they are received.

Drop off, mail or FAX completed Pre-Applications to:

ROSELAND PLACE LEASING OFFICE:

10426 S. Michigan Ave. | Chicago, Illinois 60628 | FAX (773) 468-1931
The Leasing Office is open Monday— Friday from 9 am to 4 pm

Pick-up Pre-Applications at Roseland Place above or the following locations:

- NHS of Chicago Roseland Office, 11001 S. Michigan Ave.
- Ald. Anthony A. Beale's 9th Ward Office, 34 E. 112th Place

▶ **FLYER UPDATE: August 10, 2011** ◀



Office Use Only
Date/Time Stamp

Office Use Only – Waitlist No.

'11 RVGF _____

ROSELAND VILLAGE GRANDFAMILY APARTMENTS

64 East 104th Street, Chicago, IL 60628 | 773-468-1901

► Pre-Application Form ◀

*New Very Low Income, Three and Four Bedroom Apartments for Grandparents
or Other Senior Relatives 62+ Who Are Raising Children*

APPLICANT REQUIREMENTS: There are 6 3-bedroom units, and 4 4-bedroom units. The units range in size from 1,000-1,425 square feet. Maximum occupancy is 8 persons. The head of household must be a grandparent or other relative, who is 62 or older and raising children in the family. This is very low income housing. **INCOME LIMIT** for a 3-person household is \$2,808/month; income limit for a 4-person household is \$3,116/month; income limit for a 5-person household is \$3,366/month; income limit for a 6-person household is \$3,616/month; income limit for a 7-person household is \$3,866/month; income limit for an 8-person household is \$4,116/month.

► **FIRST:** How did you learn about Roseland Village? _____

PRINT Name (Head of Household) _____ Birth Date: _____

Address _____ City _____ State _____ Zip Code _____

Phone(s) (____) _____ (____) _____ Email _____

Other Contact to reach you: Name _____

Address _____ City _____ State _____ Zip _____

Phone(s) _____ Relationship _____

Including the Head of Household named above,

what is the total number of persons to reside in the apartment? _____ (No more than 8)

Co- Applicant or child: _____ Birth Date: _____

Child: _____ Birth Date: _____

Child: _____ Birth Date: _____

Child: _____ Birth Date: _____

Child: _____ Birth Date: _____

Child: _____ Birth Date: _____

Child: _____ Birth Date: _____

MONTHLY Household Income, including income for children (DO NOT include food stamps)

Employment	Pension	TANF or DSHS	SSI or SSDI	Other - Specify	Monthly Total

Were you displaced from housing by government action YES NO

If YES, please explain: _____

Do you have disabilities that require modifications to your apartment? YES NO

If YES, please explain: _____

Signature X _____ Date _____

IMPORTANT: All completed Pre-Applications must be dropped off, mailed or faxed to *Roseland Village Temporary Leasing Office, 10426 S. Michigan Ave., Chicago, IL 60628 | FAX (773) 468-1931.* Names will be added to the waitlist in the order they are received. The waitlist will close when it reaches 60 applicants. **NOTE:** There is no lottery involved.



Mercy Housing Lakefront is an equal opportunity housing provider abiding by the Federal Fair Housing Ordinance. We do not discriminate based on race, color, gender, sexual orientation, religion or disability.

